

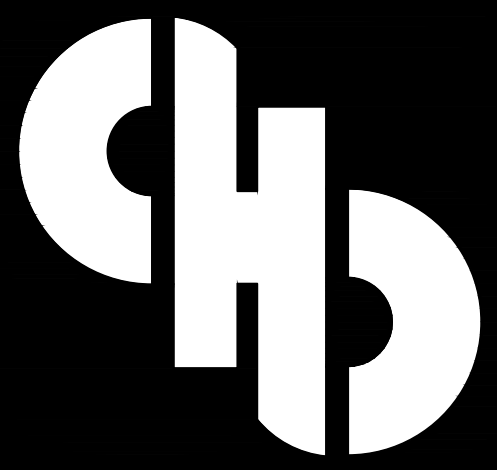

AUSTIN (405) 640-3803
 NATHAN (405) 570-4062
 MEHOMES2017@GMAIL.COM

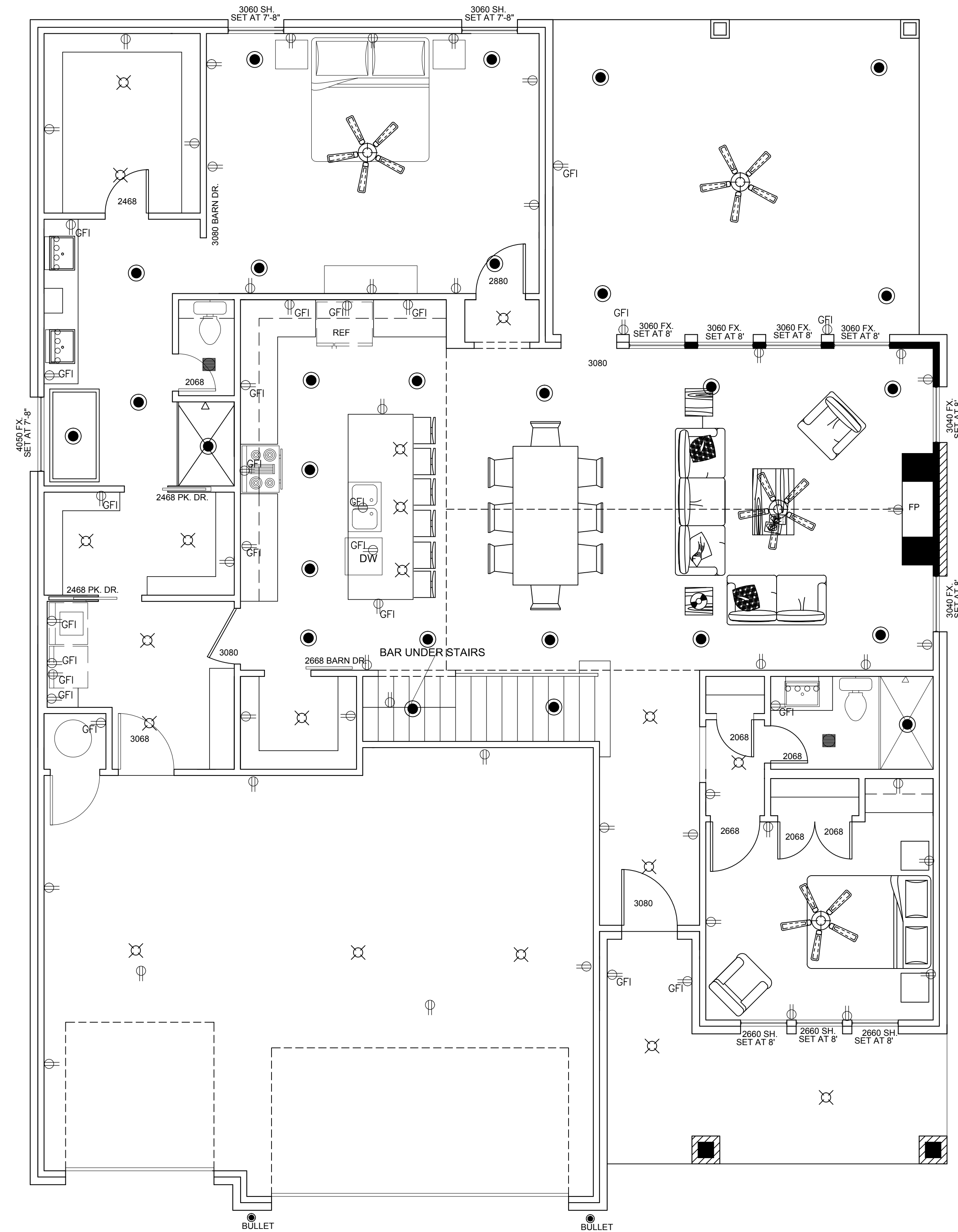
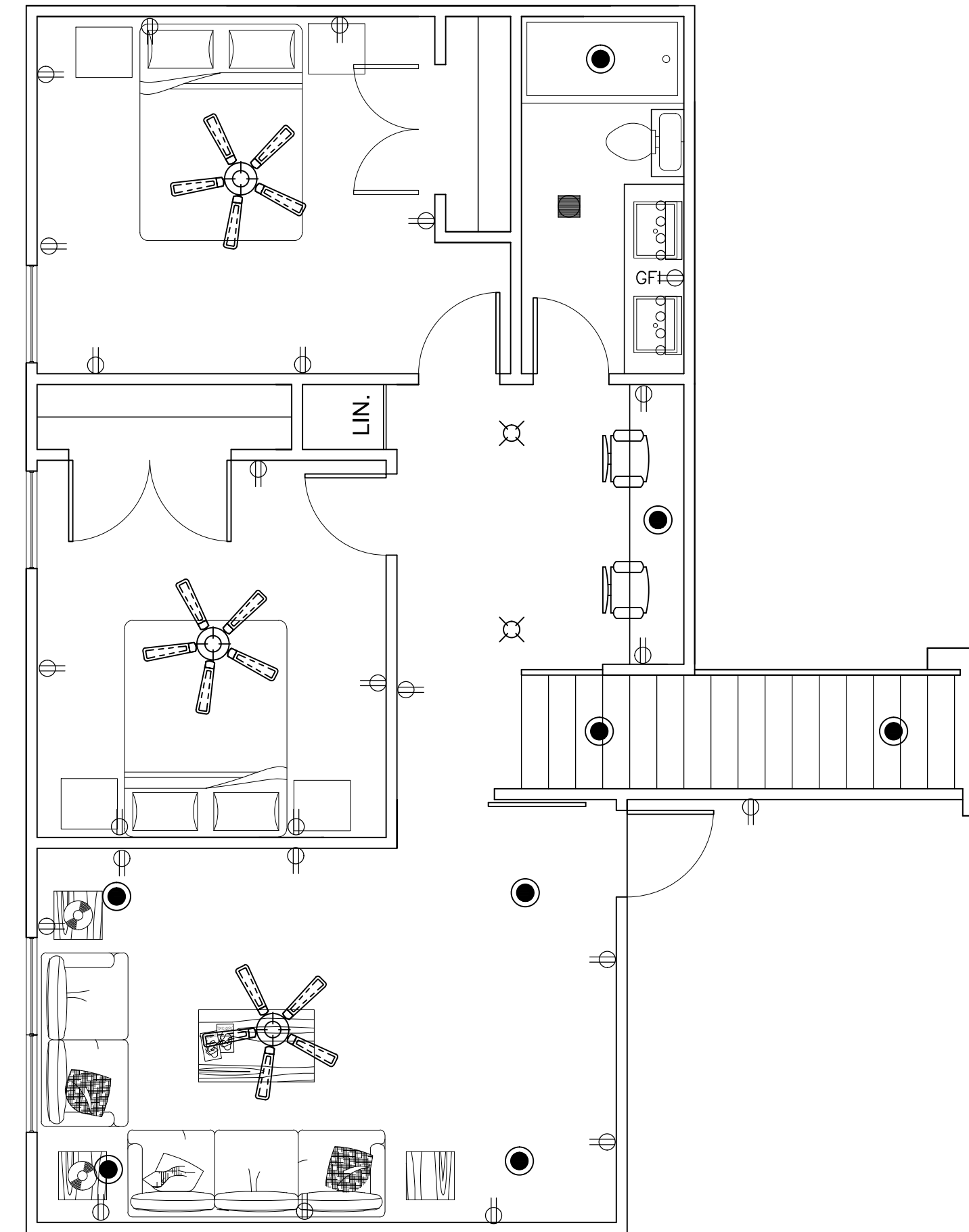

creative
home
designs

816 N. WALKER,
SUITE 110
OKLAHOMA CITY
OK 73102
405-270-6417

6112 S. MEMORIAL RD
TULSA
OK 74133
918-943-5154

www.creativehomedesigns1.com

SYDNEY PLAN

FEB. 16 2021

MODERN EDGE HOMES

RS

BUILDING ADDRESS

SQUARE FOOTAGE

2571 SQ FT

1840 SQ FT
 1752 SQ FT
 731 SQ FT
 302 SQ FT
 146 SQ FT
 704 SQ FT

FIRST FLOOR VENEER
 FIRST FLOOR FRAME
 UPPER FLOOR LIVING
 BACK PATIO AREA TOTAL
 FRONT COV. AREA
 GARAGE VENEER

© CREATIVE HOME DESIGNS 2021

Reproduction of these plans, in any form, without the written consent of the Designer, is prohibited.

NOTICE DUTY OF COOPERATION

CREATIVE HOME DESIGN assumes no liability for any HOME constructed from this plan. Release of these plans contemplates further cooperation among the owner, his contractor and the designer. Design and construction are complex. Although the designer and his consultants performed their services with due care and diligence, they cannot guarantee perfection. Communication is imperfect and every contingency cannot be anticipated. Any ambiguity or discrepancy discovered by the use of these plans shall be reported immediately to the designer. Failure to notify the designer compounds misunderstanding and increases construction costs. A failure to cooperate by a simple notice to the designer shall relieve the designer from responsibility for all consequences. Changes made from the plans without the consent of the designer are unauthorized and shall relieve the designer of responsibility for all consequences arising out of such changes. Only qualified Designer, Architect, Contractor, or Structural Engineer should attempt to modify any portion of this design. Written dimensions on these drawings shall have precedence over scaled dimensions; contractors shall verify and be responsible for all dimensions and conditions on the job. This office must be notified of any variations from the dimensions and conditions shown by these drawings. Shop details must be submitted to this office for approval before proceeding with fabrication.